Organization Chart | **ONE CARD OFFICE** |Division of Student Affairs |UConn

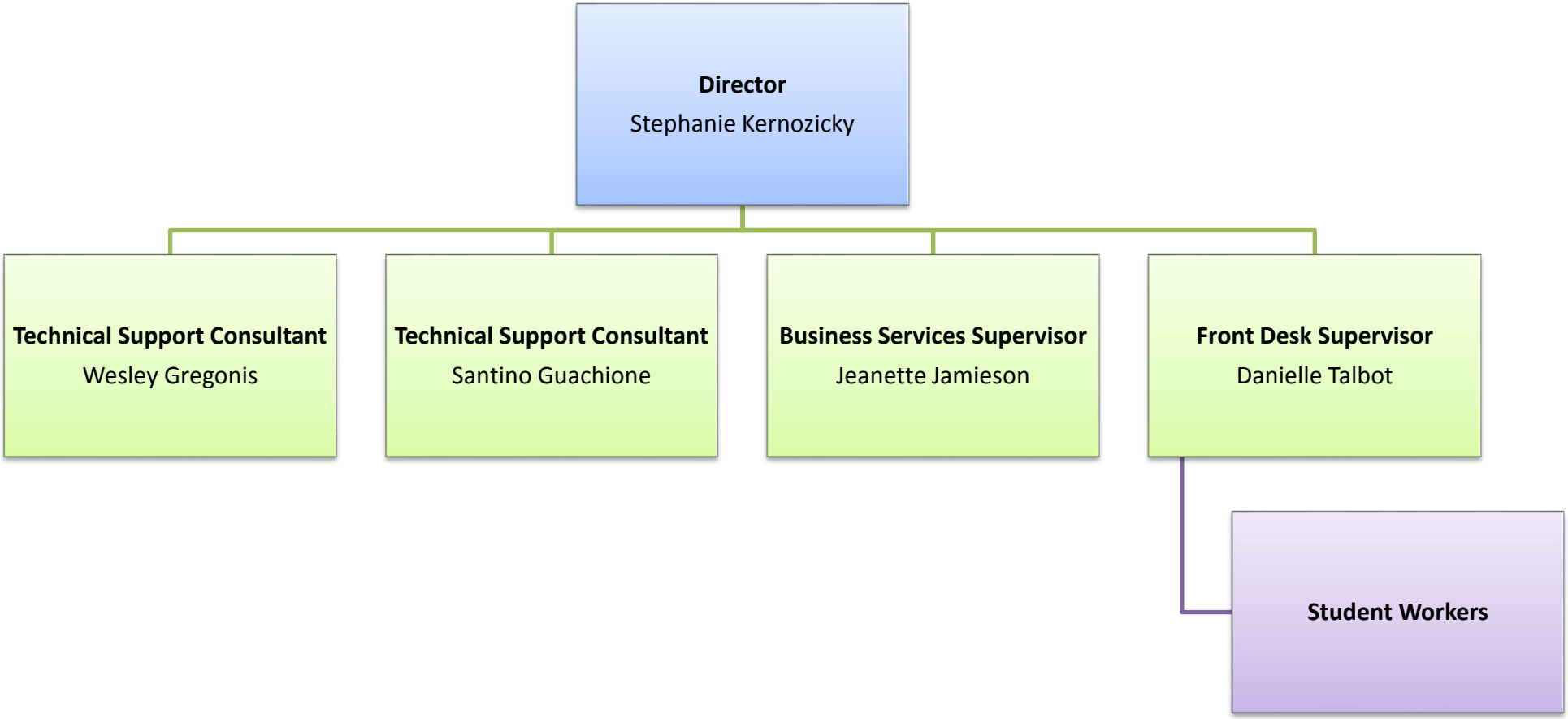

Updated 02/10/20